Organigramme-type des régions

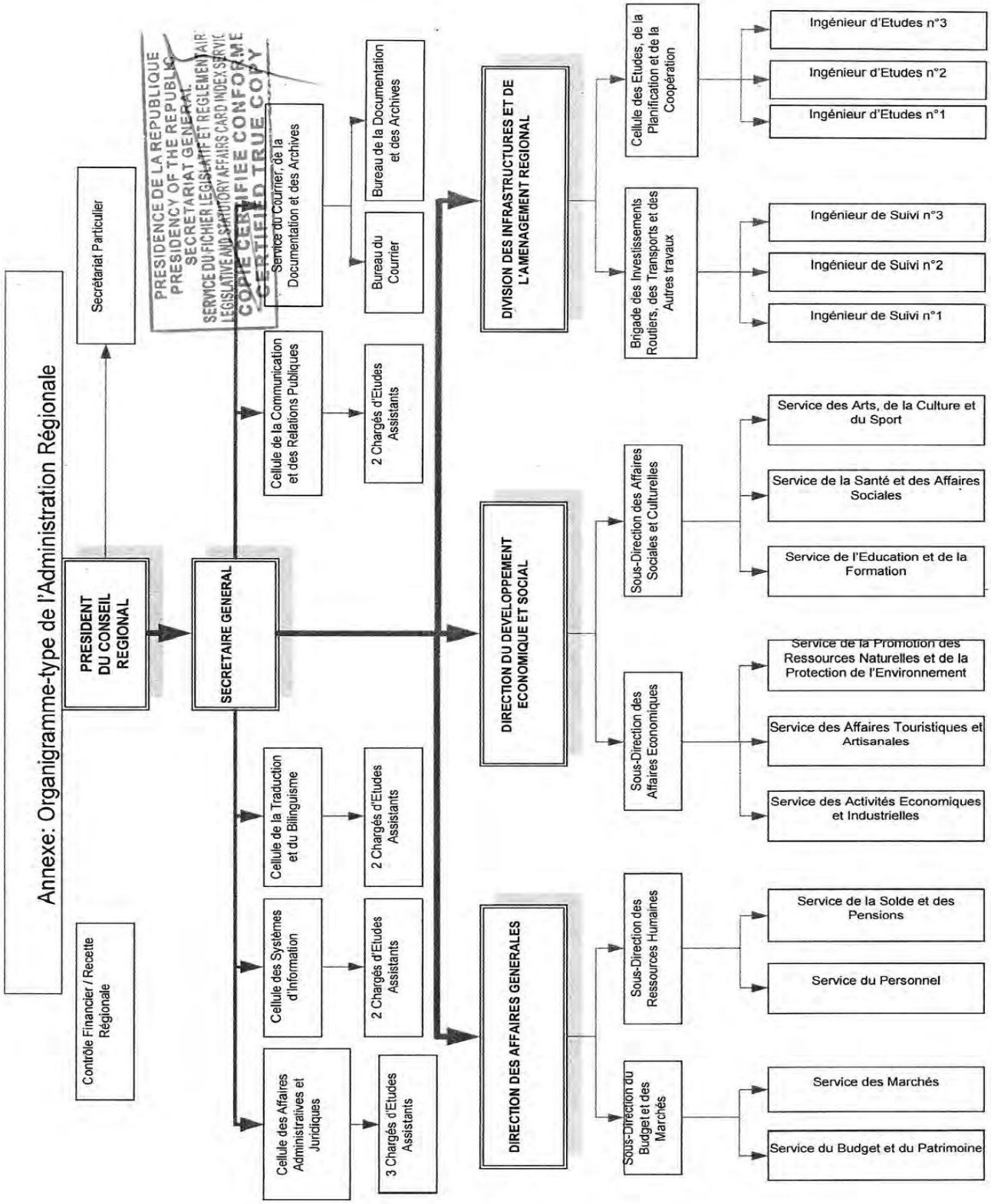

PRESIDENCE DE LA REPUBLIQUE
PRESIDENCY OF THE REPUBLIC
SECRETARIAT GENERAL
SERVICE DU FICHIER LEGISLATIF ET REGLEMENTAIR
LEGISLATIVE AND STATUTORY AFFAIRS CARD INDEX SERVIC
COPIE CERTIFIEE CONFORME
CERTIFIED TRUE COPY